

# Overdue and Billing Notices: Posting to the Database

## Overview

“Posting to the database” refers to running your **Overdue and Billing Notices** in Polaris. This process is important because posting automatically updates item and patron records to indicate that the **patron has been made aware that they have overdue items or items that have been converted to lost.**

Overdue notices must be generated (posted to the database), because only if ALL the notices (first and second) are sent to patrons, either by email or mail, will the patron be billed automatically for lost items. Posting indicates to the system that the notice has been sent.

Also, it is important because posting to the database is a way to let libraries know what is going on with their items. If the book that is overdue for your patron is from a library other than your own, posting will allow the owning library to see in the item record that notifications have been sent or if the item has been set to lost, since TRAC policy does not allow them contact your patron.

*Posting to the database is a two- step process:*

1. First, run the **Overdues Full Page Mailer**, say Yes to posting, then notify your patrons that they have items that are either one or two weeks overdue.
2. Second, run the **Billing Full Page Mailer**, say Yes to posting, then mail the billing notice to your patron so that they know they have an item that has been converted to lost and charges have been applied to their account.

**NOTE:** You should be [Posting to the Database for your Overdues and Billing Notices once a week.](#)

## Overdue Notices

If a patron has their notification option set to email, text or telephone (Telephony must be enabled), Polaris automatically sends out notifications to the patrons to let them know they have items overdue.

However, if the patron’s Notification Option is set to Mailing Address (or telephone without Telephony enabled), Polaris has no way of contacting the patron to let them know that they have an item overdue. This is where you come in, by posting to the database and telling Polaris that notifications will be sent.

For Polaris to work properly, it must have record of two notifications being generated:

1. The 1st Notice is generated when the item is **seven days** past the due date.
2. The 2nd Notice is generated when the item is **fourteen days** past the due date.

Why does Polaris need to know that a patron has been contacted about an overdue? Because in order for an item to be automatically set to lost, it must have record of 1st and 2nd notices being sent before it can happen.

### How to post Overdue Notices

1. In Polaris, click on Utilities then Reports and Notices. Next, double click on the Notices folder and then the Overdues folder.

Report Categories:	Available Reports:																																													
<ul style="list-style-type: none"> <li>[-] Polaris               <ul style="list-style-type: none"> <li>[-] Acquisitions</li> <li>[-] Cataloging</li> <li>[-] Circulation</li> <li>[-] Custom</li> <li style="background-color: yellow;">[-] Notices                   <ul style="list-style-type: none"> <li>[-] Acquisitions</li> <li>[-] Collection Agency</li> <li>[-] Course Reserves</li> <li>[-] Email</li> <li>[-] Fines</li> <li>[-] Holds</li> <li style="background-color: yellow;">[-] Overdues</li> <li>[-] Serials</li> <li>[-] PAC</li> <li>[-] Public Services</li> </ul> </li> </ul> </li> </ul>	<table border="1"> <thead> <tr> <th>Name</th> <th>Type</th> <th>Date Modified</th> </tr> </thead> <tbody> <tr><td>[-] Billing Full Page Mailer</td><td>Report</td><td>09/05/2011 9:21 AM</td></tr> <tr><td>[-] Billing Half Page Mailer</td><td>Report</td><td>09/05/2011 9:21 AM</td></tr> <tr><td>[-] Billing Half Page Mailer Dot Matrix</td><td>Report</td><td>09/05/2011 9:21 AM</td></tr> <tr><td>[-] Billing Postcard</td><td>Report</td><td>09/05/2011 9:21 AM</td></tr> <tr><td>[-] Billing Z Fold Mailer</td><td>Report</td><td>09/05/2011 9:21 AM</td></tr> <tr><td>[-] Billing Z Fold Mailer Oversized</td><td>Report</td><td>09/05/2011 9:21 AM</td></tr> <tr><td>[-] Overdues Full Page Mailer</td><td>Report</td><td>09/05/2011 9:21 AM</td></tr> <tr><td>[-] Overdues Half Page Mailer</td><td>Report</td><td>09/05/2011 9:21 AM</td></tr> <tr><td>[-] Overdues Half Page Mailer Dot Matrix</td><td>Report</td><td>09/05/2011 9:21 AM</td></tr> <tr><td>[-] Overdues Postcard</td><td>Report</td><td>09/05/2011 9:21 AM</td></tr> <tr><td>[-] Overdues Z Fold Mailer</td><td>Report</td><td>09/05/2011 9:21 AM</td></tr> <tr><td>[-] Overdues Z Fold Mailer Oversized</td><td>Report</td><td>09/05/2011 9:21 AM</td></tr> <tr><td>[-] Patron Billing Statement by Organizations</td><td>Report</td><td>09/05/2011 9:21 AM</td></tr> <tr><td>[-] Patron Billing Statement by Patron Barcode</td><td>Report</td><td>09/05/2011 9:21 AM</td></tr> </tbody> </table>	Name	Type	Date Modified	[-] Billing Full Page Mailer	Report	09/05/2011 9:21 AM	[-] Billing Half Page Mailer	Report	09/05/2011 9:21 AM	[-] Billing Half Page Mailer Dot Matrix	Report	09/05/2011 9:21 AM	[-] Billing Postcard	Report	09/05/2011 9:21 AM	[-] Billing Z Fold Mailer	Report	09/05/2011 9:21 AM	[-] Billing Z Fold Mailer Oversized	Report	09/05/2011 9:21 AM	[-] Overdues Full Page Mailer	Report	09/05/2011 9:21 AM	[-] Overdues Half Page Mailer	Report	09/05/2011 9:21 AM	[-] Overdues Half Page Mailer Dot Matrix	Report	09/05/2011 9:21 AM	[-] Overdues Postcard	Report	09/05/2011 9:21 AM	[-] Overdues Z Fold Mailer	Report	09/05/2011 9:21 AM	[-] Overdues Z Fold Mailer Oversized	Report	09/05/2011 9:21 AM	[-] Patron Billing Statement by Organizations	Report	09/05/2011 9:21 AM	[-] Patron Billing Statement by Patron Barcode	Report	09/05/2011 9:21 AM
Name	Type	Date Modified																																												
[-] Billing Full Page Mailer	Report	09/05/2011 9:21 AM																																												
[-] Billing Half Page Mailer	Report	09/05/2011 9:21 AM																																												
[-] Billing Half Page Mailer Dot Matrix	Report	09/05/2011 9:21 AM																																												
[-] Billing Postcard	Report	09/05/2011 9:21 AM																																												
[-] Billing Z Fold Mailer	Report	09/05/2011 9:21 AM																																												
[-] Billing Z Fold Mailer Oversized	Report	09/05/2011 9:21 AM																																												
[-] Overdues Full Page Mailer	Report	09/05/2011 9:21 AM																																												
[-] Overdues Half Page Mailer	Report	09/05/2011 9:21 AM																																												
[-] Overdues Half Page Mailer Dot Matrix	Report	09/05/2011 9:21 AM																																												
[-] Overdues Postcard	Report	09/05/2011 9:21 AM																																												
[-] Overdues Z Fold Mailer	Report	09/05/2011 9:21 AM																																												
[-] Overdues Z Fold Mailer Oversized	Report	09/05/2011 9:21 AM																																												
[-] Patron Billing Statement by Organizations	Report	09/05/2011 9:21 AM																																												
[-] Patron Billing Statement by Patron Barcode	Report	09/05/2011 9:21 AM																																												

2. Within the **Overdues folder** you'll see several different Overdues and Billing reports to run. Please double click the **Overdues Full Page Mailer** (alternatively, you can run the Overdues Half Page Mailer Report, but unless you have half sheets of paper to feed your printer, you might as well run the Full Page Mailer).

Name	Type	Date Modified
[-] Billing Full Page Mailer	Report	09/05/2011 9:21 AM
[-] Billing Half Page Mailer	Report	09/05/2011 9:21 AM
[-] Billing Half Page Mailer Dot Matrix	Report	09/05/2011 9:21 AM
[-] Billing Postcard	Report	09/05/2011 9:21 AM
[-] Billing Z Fold Mailer	Report	09/05/2011 9:21 AM
[-] Billing Z Fold Mailer Oversized	Report	09/05/2011 9:21 AM
[-] Overdues Full Page Mailer	Report	09/05/2011 9:21 AM
[-] Overdues Half Page Mailer	Report	09/05/2011 9:21 AM
[-] Overdues Half Page Mailer Dot Matrix	Report	09/05/2011 9:21 AM
[-] Overdues Postcard	Report	09/05/2011 9:21 AM
[-] Overdues Z Fold Mailer	Report	09/05/2011 9:21 AM
[-] Overdues Z Fold Mailer Oversized	Report	09/05/2011 9:21 AM
[-] Patron Billing Statement by Organizations	Report	09/05/2011 9:21 AM
[-] Patron Billing Statement by Patron Barcode	Report	09/05/2011 9:21 AM

3. Once you double click on Overdues Full Page Mailer, you will be asked to specify your library. **Choose your library and hit 'submit'**. The report will generate (it may take a few moments).

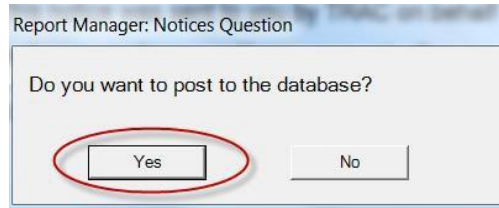

4. When the report is ready, a pop-up box will appear and ask, “**Do you want to post to the database?**” Please select ‘**Yes**’.

Note: by saying Yes you are accepting responsibility to contact the patrons listed in the report and let them know they have overdues.

5. It is *extremely* important that you then print the Overdues Notices or save the file to your computer *as soon as you’ve posted* because **you will not be able to retrieve the report** if you close it before printing or saving.
6. Notify your patrons that they have overdue items. Use your best judgement in contacting the patron – by phone, mail or handing it to them the next time they’re in.

Note: this is different than the **Overdue Call List** report. The Overdue Call List report lists patrons who have items that could be just one or two days overdue, not just seven or fourteen. Also, running the overdue call list does not update the item or patron record in Polaris.

### How to Tell if Posting Was Successful

You can check to see if posting to the database was successful by opening the item record of one of the overdue items. Click on **the Notes and Notices** view and then under **Notice Dates** you should see the date and time of when the item was posted.

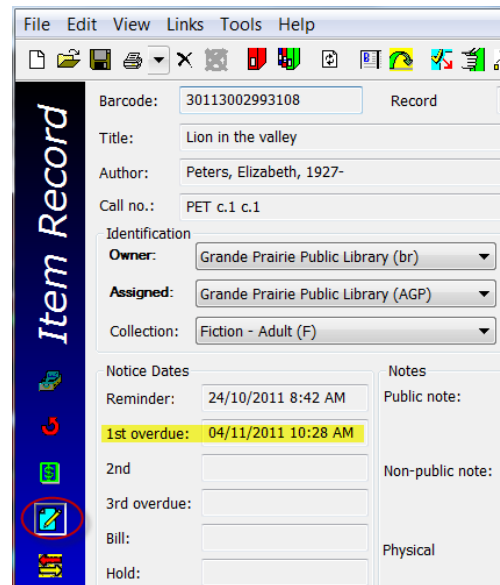

## Billing Notices

**Billing Notices must be run for every patron, regardless of their notification option: Email, Text, Telephony or Mailing Address.** A patron will never receive a phone call, text or email saying they have an item that has been converted to lost.

In order for the item to be converted to lost, the item record must indicate that the current patron has received a 1st and 2nd overdue notice, and the item must be a minimum of 35 days past due.

As soon as you say 'Yes' to **Posting to the database**, the item's status will change from **Out** to **Lost**, and the **replacement fee** for the book will be charged to the patron's account. Depending on your settings, patrons may also be charged the overdue fines as well.

### How to post Billing Notices

1. You should still have the Notices folder open, however if you closed it, click on **Utilities** then **Reports and Notices**. Next, double click on the **Notices** folder and then the **Overdues** folder.

Report Categories:	Available Reports:																																												
<ul style="list-style-type: none"><li>Polaris<ul style="list-style-type: none"><li>Acquisitions</li><li>Cataloging</li><li>Circulation</li><li>Custom</li><li><b>Notices</b><ul style="list-style-type: none"><li>Acquisitions</li><li>Collection Agency</li><li>Course Reserves</li><li>Email</li><li>Fines</li><li>Holds</li><li><b>Overdues</b></li><li>Serials</li><li>PAC</li></ul></li></ul></li></ul>	Name	Type	Date Modified	Billing Full Page Mailer	Report	09/05/2011 9:21 AM	Billing Half Page Mailer	Report	09/05/2011 9:21 AM	Billing Half Page Mailer Dot Matrix	Report	09/05/2011 9:21 AM	Billing Postcard	Report	09/05/2011 9:21 AM	Billing Z Fold Mailer	Report	09/05/2011 9:21 AM	Billing Z Fold Mailer Oversized	Report	09/05/2011 9:21 AM	Overdues Full Page Mailer	Report	09/05/2011 9:21 AM	Overdues Half Page Mailer	Report	09/05/2011 9:21 AM	Overdues Half Page Mailer Dot Matrix	Report	09/05/2011 9:21 AM	Overdues Postcard	Report	09/05/2011 9:21 AM	Overdues Z Fold Mailer	Report	09/05/2011 9:21 AM	Overdues Z Fold Mailer Oversized	Report	09/05/2011 9:21 AM	Patron Billing Statement by Organizations	Report	09/05/2011 9:21 AM	Patron Billing Statement by Patron Barcode	Report	09/05/2011 9:21 AM
Name	Type	Date Modified																																											
Billing Full Page Mailer	Report	09/05/2011 9:21 AM																																											
Billing Half Page Mailer	Report	09/05/2011 9:21 AM																																											
Billing Half Page Mailer Dot Matrix	Report	09/05/2011 9:21 AM																																											
Billing Postcard	Report	09/05/2011 9:21 AM																																											
Billing Z Fold Mailer	Report	09/05/2011 9:21 AM																																											
Billing Z Fold Mailer Oversized	Report	09/05/2011 9:21 AM																																											
Overdues Full Page Mailer	Report	09/05/2011 9:21 AM																																											
Overdues Half Page Mailer	Report	09/05/2011 9:21 AM																																											
Overdues Half Page Mailer Dot Matrix	Report	09/05/2011 9:21 AM																																											
Overdues Postcard	Report	09/05/2011 9:21 AM																																											
Overdues Z Fold Mailer	Report	09/05/2011 9:21 AM																																											
Overdues Z Fold Mailer Oversized	Report	09/05/2011 9:21 AM																																											
Patron Billing Statement by Organizations	Report	09/05/2011 9:21 AM																																											
Patron Billing Statement by Patron Barcode	Report	09/05/2011 9:21 AM																																											

2. Within the Overdues folder you'll see several different Overdues and Billing reports to run. Please double click the **Billing Full Page Mailer** (alternatively, you can run the Billing Half Page Mailer report, but unless you have half sheets of paper to feed your printer, you might as well run the Full Page Mailer).

Name	Type	Date Modified
<b>Billing Full Page Mailer</b>	Report	09/05/2011 9:21 AM
Billing Half Page Mailer	Report	09/05/2011 9:21 AM
Billing Half Page Mailer Dot Matrix	Report	09/05/2011 9:21 AM
Billing Postcard	Report	09/05/2011 9:21 AM
Billing Z Fold Mailer	Report	09/05/2011 9:21 AM
Billing Z Fold Mailer Oversized	Report	09/05/2011 9:21 AM
Overdues Full Page Mailer	Report	09/05/2011 9:21 AM
Overdues Half Page Mailer	Report	09/05/2011 9:21 AM
Overdues Half Page Mailer Dot Matrix	Report	09/05/2011 9:21 AM
Overdues Postcard	Report	09/05/2011 9:21 AM
Overdues Z Fold Mailer	Report	09/05/2011 9:21 AM
Overdues Z Fold Mailer Oversized	Report	09/05/2011 9:21 AM
Patron Billing Statement by Organizations	Report	09/05/2011 9:21 AM
Patron Billing Statement by Patron Barcode	Report	09/05/2011 9:21 AM

3. Once you double click on Billing Full Page Mailer, you will be asked to specify your library. **Choose your library and hit 'submit'**. The report will generate (it may take a few moments).

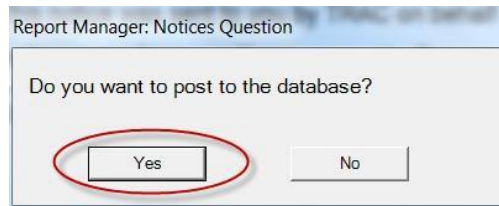

4. When the report is ready, a pop-up box will appear and ask **“Do you want to post to the database?”** Please select **‘Yes’**. Note: by saying Yes you are accepting responsibility to mail the notices to the patrons listed in the report.
5. It is *extremely* important that you then print the Billing Notices or save the file to you computer *as soon as you’ve posted* because **you will not be able to retrieve the report** if you close it before printing or saving.
6. Mail the notices to your patrons.

Note: Please remember to post your Overdues and Billings once a week!